Ghana sees "plot" for attack from Togoland.

Play safe — drive carefully.

The secret of continuing national prosperity is continuing consumer buying power. That's where advertising comes in.

DON McNEILL invites you to save during LP-GAS DEMONSTRATION DAYS

You've heard Don McNeill tell you about the wonderful LP-Gas appliances on the "Breakfast Club"—now come in and let us demonstrate these work saving—time saving—money saving modern wonders for you!

Look For This Seal—Then Buy With Confidence

LP GAS MEANS "LIVING PLEASURE"

BOTTLED GAS CO. of LYNCHBURG, INC.

109 - 13th St. Phone VI: 6-6549

I MAKE TOP PROFITS FOR YOU WHEN I'M FED ACCORDING TO WIRTHMORE'S HOG FEEDING PROGRAM

A proven feeding program built around Wirthmore's family of new efficiency feeds means better stock . . . more income for you.

Come in for complete Information and free copy of Wirthmore booklet— Hogs, Care and Feeding.

WIRTHMORE POULTRY·DAIRY·STOCK FEEDS

Appomattox Farmers Supply Co.

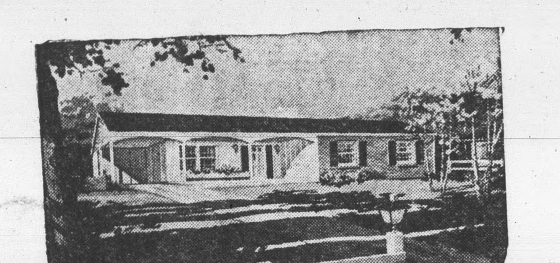

A New Home ....
....FOR YOU

As Little As $300 Down On A $10,000 Home.

****

WE CAN FURNISH YOU

- PLANS
- F.H.A. FINANCING
- CONTRACTOR SERVICE
- LOTS

COME-IN AND DISCUSS YOUR NEED WITH US. (No Obligation)

J. E. Sears & Co., Inc.

"EVERYTHING TO BUILD ANYTHING"

LYNCHBURG VI 5-3409 APPOMATTOX 2891

Vera

Vera, April 19.- "As the mountains are round about Jerusalem, so the Lord is round about his people from henceforth even forever." — Psalms 125:2.

We had a beautiful Easter Day. There were many happy family gatherings and church services were well attended.

Mrs. Lester B. Harvey visited in the home of Mr. and Mrs. T. C. Harvey on Thursday.

Mr. and Mrs. L. H Watson visited in the home of Mr. and Mrs. T. C. Harvey Saturday night.

Mrs. T. C. Harvey and Harriette were in Lynchburg on Monday

Many gardens are being planted this pretty weather.

T. C. Harvey and family celebrated Easter happily with the attendance of Mr. and Mrs. T. J. Harvey and Mrs. Eva Hayden, of Richmond; Mr. and Mrs. C. A Harvey and children, Debbie and Becky, of Danville; Mr and Mrs. Richard Carson and Sylvia; Mr. and Mrs. L. C. Harvey Jr., T. C. III, Sandra, William and Don, all of Appomattox.

A large attendance was at New Hope Bptist Church Easter. We hope that the attendance will stay high.

Mr. and Mrs. T. C. Harvey and Harriette visited in the home of Mr. and Mrs. Homer Reynolds on Monday night.

County Line

County Line, April 19.- Rev. Winfred Elder preached a fine Easter sermon at Central Baptist Church Sunday P. M.

Miss Roslin Trent, of Harrisonburg spent the week-end with her father and brother, Mr. Milliard and Wick Trent.

Mrs. Sam Cordell has been on a visit with relatives in Tennessee and W. Va.

Relatives here have received word that Mr. Edd Godsey, of Roanoke, is quite ill. Mr. Godsey was raised here.

Rev. Richard Jones, of Dolphin, who has been very ill, is getting better.

Mamie Painter and Ryland Mann have the measles.

Mr. and Mrs. Carter, of Richmond visited her parents, Mr. and Mrs. Otey Jones Sunday.

Sunday visitors of Mrs. Dan Irby were Mr. and Mrs. Terry Irby, of N. C., Mr. and Mrs. Marcus Britton, of Brookneal; Mr. and Mrs. Ramon Roland, of Gretna; Mr. and Mrs. Pat Davis, of Sherwill; Mr. and Mrs. Edd Simms, of Bedford.

Mrs. Dan Irby spent Monday P. M. with Mrs. Vernie Jones.

Mr. and Mrs. Walter Jordan and Mrs Vernie Jones attended the funeral of Mr. Jesse Sublett at Midway Church Sunday P. M.

A number from Central Church attended the Association at Bethel Church Thursday.

Mr. and Mrs. Ramon Mayberry and family, of Richmond, spent the week-end with Mr. and Mrs. Arthur Mullin.

Miss Pat Jones spent Sunday with friends in N. C.

Mr. and Mrs. Milton Cyrus, of Concord, and Mr. and Mrs. Bernard St. John, of Old Well, visited Mr. and Mrs. Emery Mullin Sunday P. M.

1960 CANCER CRUSADE

"What happens to the money you give to the American Cancer Socieuty Crusade?"

The 1960 Cancer Crusade, which began April 1, has not set a limit for the nation-wide drive which seeks funds "to save lives without limit."

"Sixty cents out of every dollar we raise will stay right here in Virginia, Mrs. D. R. Caldwell said. "And, I think that's the first thing our residents will want to know. They like the feeling of joining together and fighting cancer as part of a countrywide offensive. But they also want to know that enough of their money is used for local and regional cancer control programs."

The American Cancer Society chairman said that perhaps the greatest reward for personal giving to the Cancer Crusade, is the fact that something immediate can be done to control the needless depredations of this enemy disease.

"We all want to know that research is trying to solve the mystery of cancer for all the generations to come, but we want just as to know that American Cancer Society funds are being used wasted lives right here in community and in our state."

To Make Drive

Volunteer workers, your and neighbors, will call within the next two weeks ceive your contribution.

FOR PROFESSIONAL EXCELLENCE . . . MECHANICAL SOUNDNESS Have Your Glasses Made

THE GUILDCRAFT WAY

For Complete Eye Care Consult Your Eye Physician

Then See Your Guild Optician

GUILD Rx OPTICIANS

A. G. Jefferson

REGISTERED OPTICIANS

Ground Floor Allied Arts Bldg. Lynchburg, Virginia

FOR INSURANCE SEE John P. Taylor

Phones: Office 2663; Home 2089

Appomattox, Virginia

NOTICE

MAY 7TH

IS THE DEADLINE FOR PAYING

Capitation Taxe

TO VOTE IN THIS YEAR'S

STATE PRIMARY AND GENERAL ELECTI

JOHN G. PLUNKET

County Treasurer

See The Dinah Shore Chevy Show in color Sundays, NBC-TV—the Pat Boone Chevy Showroom weekly, ABC-TV

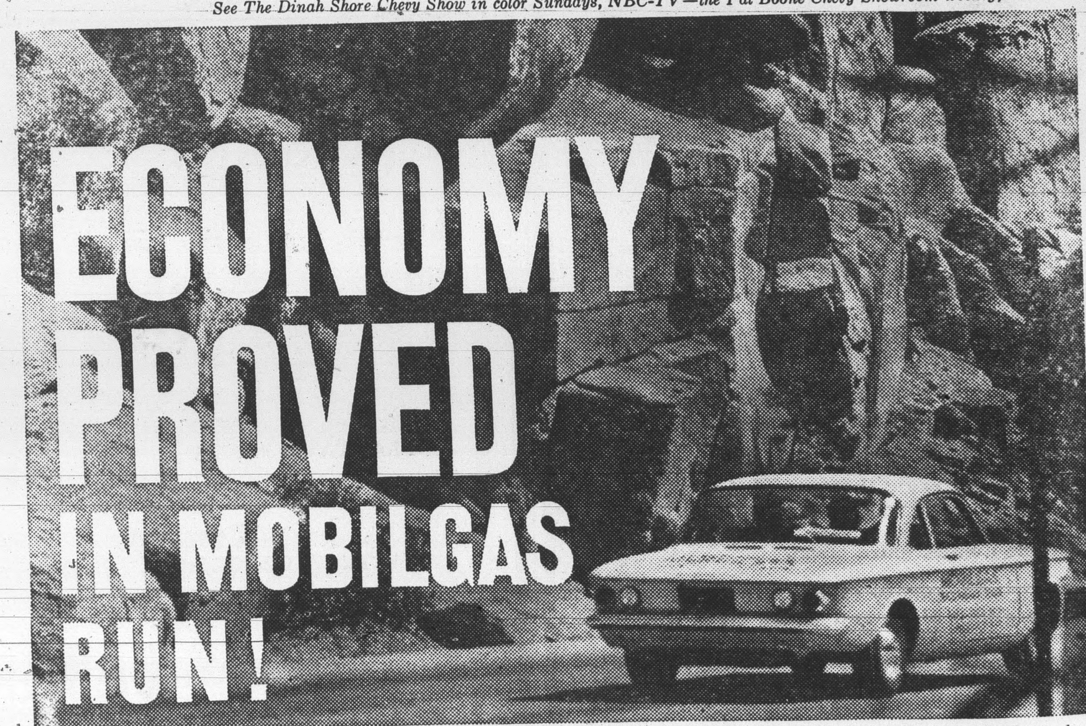

CORVAIR BY CHEVROLET

DRIVE IT! GET OUR DEAL!!!!

A pair of Corvairs recently recorded 27.03 and 26.21 miles per gallon in the 2,061.4-mile Mobilgas Economy Run. That's certified proof that Corvair skimps on gas costs. It saves other ways, too. Corvair is the only U. S. compact car that never needs antifreeze or costly radiator repairs. Come in and drive the compact car that outdoes them all.

Things Corvair gives you that America's other compact cars can't:

Practically flat floor . . . real foot room for the man in the middle. **Fold-down rear seat** gives 17.6 cu. ft. of extra storage space. **Four-wheel independent suspension** for a smoother, flatter ride. **Rear-engine traction** . . . that comes with the engine's weight bearing down on the rear wheels.

You probably realize already that the mileage figures Corvairs recorded in the Mobilgas Run are higher than the average driver can expect. But because the cars met every kind of driving condition—rugged mountain grades, long country straightaways, congested city traffic—those mileage figures prove Corvair's inherent ability to save. Operating costs take a nose dive the day you take delivery of a Corvair.

corvair for economical transportation

See your local authorized Chevrolet dealer for fast delivery, favorable deals

MOSES MOTOR COMPANY

APPOMATTOX, VIRGINIA PHONE 3773CHURCH STREET LICENSE NO. 3

Pamplin

Pamplin, April 19.- Miss Copeland Johnson, of Waynesboro, was week-end visitor in the home of the Rev. and Mrs. W. M. Black and Miss Mary Rives Black.

Weekend visitors in the home of Mrs. H. T. Terry were Mr. and Mrs. H. T. Terry Jr., of Delaware; Mr. and Mrs. Chat Terry and children, of Crite, Mr. and Mrs. J. B. Terry, of Appomattox, Mr. and Mrs. R. A. Terry, of Washington, D. C., Mr. and Mrs. H. C. Wingfield, of Richmond, Mr. and Mrs. Linden-blad, of Alexandria, Mrs. B. A. Chandler and children, of Portsmouth, and Mrs. P. A. Robinson and son, of Charlotte Court House.

Mr. and Mrs. Clyde Dickerson spent Sunday with relatives in Richmond.

Mrs. S. W. Brockwell and Mr. William Mahone, of Newport News were week-end guests in the home of Mr. and Mrs. R. E. McClenny.

Week-end visitors in the home of Mr. and Mrs. L. L. Dickerson were Mr. and Mrs. H. G. Hungate and Mrs. H. G. Jr., of Roanoke

Mr. and Mrs. Ralph Lucado and children, of Roanoke were week-end visitors of relatives here.

Regular monthly meeting of the P.T. A. was held Tuesday night. The program was given by the second grade.

Easter visitors of Mr. and Mrs. Rixey Southall were Mr. and Mrs. Horton Miller Southall, of Lynchburg; Mr. and Mrs. Billy Watson Southall and children, Bobby and Carolyn Sue, of Bon Air, and Dr. and Mrs. Rixey Southall, Jr., and sons, Al and Frank, of Louisa.

Mrs. Ida Southall and Miss Cecil Torrence, of Farmville, were guests of Mrs. L. M. Southall and Mrs. Robinson Saturday.

Liberty Chapel

Liberty Chapel, April 19.- Dinner guests Monday evening of Mr. and Mrs. Henry Stanley Jr. were Mr. and Mrs. Percy Garrette and Mr. and Mrs. Sam Thornhill.

Mr. and Mrs. Joe Megginson and family visited relatives in Lynchburg Sunday afternoon.

Mr. and Mrs. Billy Mills, Miss Faye Thornhill and Mr. Robert Mann spent Sunday at Natural Bridge.

Mr. and Mrs. Sam Thornhill, Mr. and Mrs. Henry Stanley Jr., Wayne and Ralph were visitors in the home of Mr. and Mrs. Lewis Spencer, of Arrington Easter Sunday.

COMING

The Minstrel Daze

Featuring

MADISON HEIGHTS RURITAN CLUB

With a Cast of 40 People

Date: April 29, 1960

PLACE: Appomattox High School Auditorium

TIME — 8:00 P. M.

ADMISSION ADULTS 90c

ADMISSION CHILDREN 60c

Sponsored By Evergreen Ruritan Club

EHRICH'S

Optometrist and Opticians

1107 MAIN ST. — LYNCHBURG

Hours 9 a. m. to 5 p. m. — Wed. 1 p. m.

Widsom of the Ages

" . . .Fate bestows its rewards on those who put themselves in proper attitude to receive them."

WITH SILENT HELPFULNESS, WE SEEK TO MAKE EACH SERVICE ONE OF WORTHY TRIBUTE.

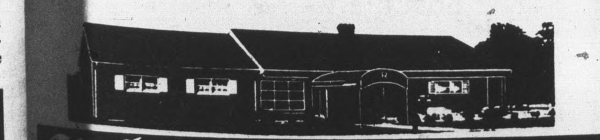

Robinson Funeral Home

Dial 3331 · APPOMATTOX, VA.

Rocks

Rocks, April 18.- April has bro't plenty of March wind and rain. Land has been too wet for farmers to get much done.

We are sorry to report that Lewis Dickerson was rushed to the Va. Baptist Hospital last Tuesday morning.

Mrs. Etta Orange is sick with Virus Flu.

Mrs. Kate Dinkins and Miss Gertrude Ranson spent a few days in Roanoke last week.

Mrs. Kenneth St. John returned from the hospital last Wednesday. She is at the home of her sister, Mrs. Toby Inge.

Rev. and Mrs. W. H. Elder, Mrs. Mary Inge and Mrs. Harry Ranson attended the Appomattox Baptist Association last week.

Mr. and Mrs. W. R. Moore left Saturday for a few days in Montgomery, W. Va.

The community is real concerned about Lewis Dickerson, who is ill in the Va. Baptist Hospital. We hope he will soon be able to be back home and to his active place in church.

The Rocks field of churches had their Easter Sunrise Service at Evergreen Church Sunday morning, at 6:00 A. M. The service was well attended.

Little Mary Ann Lewis will enter Va. Baptist Hospital next Monday for an operation.

Allen Franklin was on the Eastern Shore last week.

Ryland and Betty Taylor were in the Youth Choir to present a Cantata that was held at Walker's Presbyterian Church on last Friday night.

Friends are sorry to hear Mrs. Emory Ranson is a patient at the Virginia Baptist Hospital, and will undergo an operation soon.

Mrs. Clarence Richardson spent Saturday night with her sister, Mrs. Etta Orange, who is sick.

Barry and Frank Lee Elder spent Sunday with Bobby Jean Harris.

Stanley Roach spent the Easter holidays at Stuart, Va., with his brother, Rodney Roach and family.

Mrs. Kenneth St. John returned to her home at Evergreen Sunday afternoon.

Mrs. Lewis Dickerson is still in Lynchburg with her husband, who is sick. Christine and Samuel Dickerson spent the week-end in Lynchburg in the home of Mrs. Wiley Dickerson.

Quite a few went to Lynchburg last week to see Lewis Dickerson at the Va. Baptist Hospital.

Boxwood that has been injured by snow and ice should be pruned and fertilized with a 10-6-4 at the rate of one-fourth cupful per square yard of estimated root area around the base. Six months from now many boxwoods will probably show some browning; just remember the hard winter it went through.

Evergreen

Evergreen, April 19.- A number from here attended the Baptist Association last week.

Robert Lee Smith, of N. C. State College, and Miss Carleen Walters, of Bluefield College visited in the home of Mr. and Mrs. J. K. Hamilton last Saturday.

Mrs. Lizzie Jones and son, Henderson, of Halifax visited her brother, Mr. M. L. Hudson, and Mr. and Mrs. E. T. Bruce and family last Sunday.

Mr. and Mrs. Sam Joe Paulette of Halifax visited Mr. and Mrs. David Paulette and family Sunday.

Doug Jennings is a patient at Virginia Baptist Hospital.

Luncheon guest of Mr. and Mrs. C. J. Paulette Sunday was Mrs. R. J. Paulette.

Week-end guests of Mr. and Mrs. W. E. Warriner were Mr. and Mrs. David Garrette, Mr. and Mrs. James Gibson, Mr. and Mrs. Herbert Gibson, all of Washington, Mr. Yager Gibson, Mrs. Bob Dean, of Prospect, and Mr. and Mrs. Ernest Farrar.

Mr. and Mrs. S. R. Paulette had their two grandchildren with them over the week-end: Dean and Sherin Paulette, of Lynchburg.

Mrs. Katie Allen spent last week in the home of Mr. and Mrs. James Paulette, of Lynchburg.

Mr. and Mrs. Raymond Carrico are the proud parents of a son.

Mr. and Mrs. C. C. Harvey were luncheon guests of Mr. and Mrs. Emmitt Paulette and family.

Week-end guests of Mr. and Mrs. E. L. Harvey were Mr. and Mrs. Henry Harvey, of Richmond, and Mr. and Mrs. Teddy Mitchell, of Lynchburg.

Mr. and Mrs. Otis Allen and daughters, of Emporia, Va., spent the week in the home of Mr. and Mrs. W. C. Paulette.

FAMILY REUNION

A family reunion was held in the home of Mr. and Mrs. C. B. Page Sunday. All of their eleven children were present, seventeen grandchildren and two great grand-children.

Present were: Mr. and Mrs. R. L. Carter and two grandchildren, of Chatham; Mrs. Vernelle Guthrie, and daughter, of Baltimore; Mr. and Mrs. Charlie Page and family, of Colonial Heights; Mr. and Mrs. Lathan Page and family and Mr. and Mrs. Christian Page, of Lynchburg; Mr. and Mrs. U. C. Carson and family, of Farmville; Mrs. Jimmy Fleshman, of Phenix; Mr. and Mrs. Marion Harper, of Richmond; Mr. and Mrs. T. R. Deaner, and family, Mr. and Mrs. Willie Pugh and family, Mr. and Mrs. Earl Wilkerson, Mr. and Mrs. Gilbert Mays and family, and Mr. and Mrs. Ray Page, all of Appomattox.

A picnic lunch was served, and a good time was enjoyed by all.

West wants scientists outline detection study.

Macmillan welcomes African nationalism.

ON DEAN'S LIST

Radford, Va.- Dean Robert Young of Radford College, Woman's Division of VPI, has announced the official dean's list for the winter quarter of 1960. Included on the list was Miss Peggy Freeman Godsey, of Appomattox, Va.

AGRONOMY CLUB ELECTS OFFICERS

The VPI Agronomy Club held its annual meeting for the election of officers on Tuesday night, April 12, in Smyth Hall.

The newly elected officers were President Norris L. Powell; Vice-president, Mac Edwards; Treasurer, Gene Carson, of Appomattox; Recording Secretary, Ray Oliver, and Reporter, Freddie Rotenberry; Corresponding Secretary, Bernard Chudoba.

Sugar quota bill faces revisions in Congress.

CONTINENTAL CAN CO. OFFERS SCHOLARSHIPS

The Hopewell, Virginia, District of the Continental Can Company, Inc., Woodlands Division, has announced that it will for the third successive year offer a forestry scholarship having a total value of $4,000. The scholarship is for $1,000 per year for four years of study in the field of professional forestry.

This scholarship will be awarded to an outstanding high school graduate. High school seniors in Appomattox County may apply. High school seniors in forty other counties may also apply.

The successful applicants will be permitted to indicate their preference to attend the Forestry School at North Carolina State College, West Virginia University or Penn State University.

Application forms and additional information may be obtained from the local high school principal.

Selected price rises in paper reported.

SPECIAL NOTICE

State Income Tax Returns And Payments are Due

IN OUR OFFICE ON OR BEFORE

May 2 to avoid 15% Penalty.

PERSONAL PROPERTY RETURNS ALSO DUE BY MAY 2.

If you own any personal Property such as: Automobiles, Trucks, Boats, Machinery tools, Livestock, Furniture, Appliances or other personal property list same by May 2 and you will be billed for your tax on personal property in the Fall.

JOHN C. CALDWELL

Commissioner of the Revenue

Special

IT'S TIME TO THINK ABOUT CLEANING AND PUTTING AWAY YOUR WINTER CLOTHING.

- SEND THEM TO US FOR REALLY FINE CLEANING AND FINISHING THE STA-NU WAY.

• • • •

And Here's

A Real Saving ....

All Orders Amounting to $5.00 or More Will Be Sealed In Plastic Moth Proof Bags FREE.

Protect your Clothing Through the Warm Months Ahead, and Next Fall You'll be Glad You Did.

HERNCALL'S

Dry Cleaning Laundry

Self-Service Laundries

APPOMATTOX 2711 DILLWYN YUkon 3-2871

Checks ON THE ACCURACY OF YOUR FARM BOOKS:

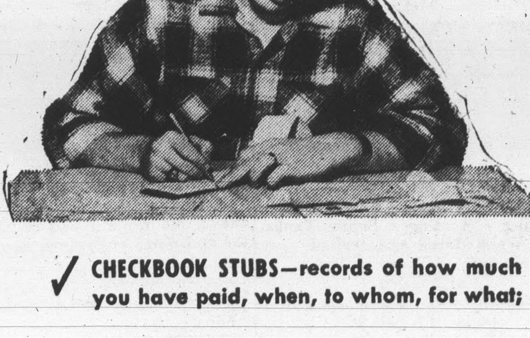

✓ CHECKBOOK STUBS—records of how much you have paid, when, to whom, for what;

✓ CANCELLED CHECKS—valid receipts, automatically returned.

IF YOU HAVEN'T A CHECKING ACCOUNT WITH US, OPEN ONE SOON; IF YOU HAVE, MAKE FULL USE OF IT!

THE Bank of Appomattox

MEMBER FEDERAL DEPOSIT INSURANCE CORPORATION

APPOMATTOX, VIRGINIA